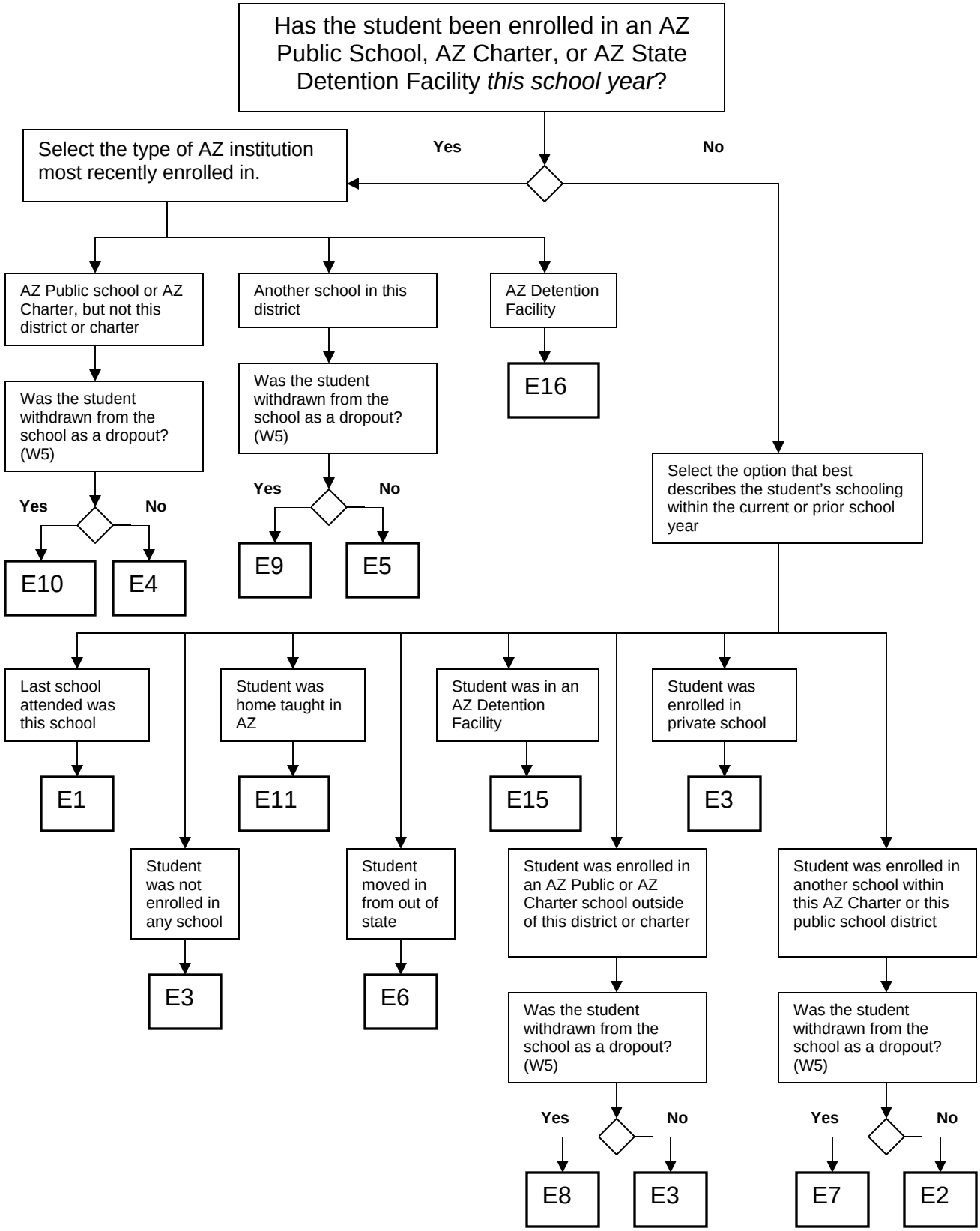
Has the student been enrolled in an AZ Public School, AZ Charter, or AZ State Detention Facility *this school year*?
Yes
No
Select the type of AZ institution most recently enrolled in.
AZ Public school or AZ Charter, but not this district or charter
Another school in this district
AZ Detention Facility
E16
Was the student withdrawn from the school as a dropout? (W5)
Yes
No
E10
E4
Was the student withdrawn from the school as a dropout? (W5)
Yes
No
E9
E5
Select the option that best describes the student's schooling within the current or prior school year
Last school attended was this school
E1
Student was home taught in AZ
E11
Student was in an AZ Detention Facility
E15
Student was enrolled in private school
E3
Student was not enrolled in any school
E3
Student moved in from out of state
E6
Student was enrolled in an AZ Public or AZ Charter school outside of this district or charter
Was the student withdrawn from the school as a dropout? (W5)
Yes
No
E8
E3
Student was enrolled in another school within this AZ Charter or this public school district
Was the student withdrawn from the school as a dropout? (W5)
Yes
No
E7
E2